British Blood Transfusion Society

Issue 1

Spring 2021

BBTS TP Group

A UK –wide group, established in 2008 of Transfusion Practitioners (TPs)* who want to share, learning and resources unite, and develop our role together

**The term TPs here is a generic term for all NHS staff who work in Haemovigilance and Patient Blood Management*

What do we do?

We are a platform where UK TPs can share, discuss, celebrate, linking with all the UK regions TP regional groups.

Our aim for 2021 is to engage with all TPs from all over the UK

How do we do this?

We have a meeting 4 times/year
We represent & link in with UK regional TP groups
We have a TP session at BBTS
We prepare posters with shared opinion
We are preparing on-line discussion forum for UK TPs
We will circulate newsletters twice a year

What use is this group for UK TPs?

- A UK wide platform to discuss challenges, good practice, ideas and be a collective voice for UK TPs
- An online forum for open discussion and queries. The representative for your region below will inform you when this is ready for TPs to access
- A single place for UK TP groups to reach out to other regions

Chair
Aine O'Kane
aineX.okane@belfasttrust.hscni.net

Secretary
Alister Jones
Alister.jones@wales.nhs.uk

Lorraine Lewis Prosser
Wales
Lorraine.LewisProsser@wales.nhs.uk

Louann Birch
Northern Ireland
Louann.birch@setrust.hscni.net

Karen Smith
Scotland
Karen.Smith2@nhs.scot

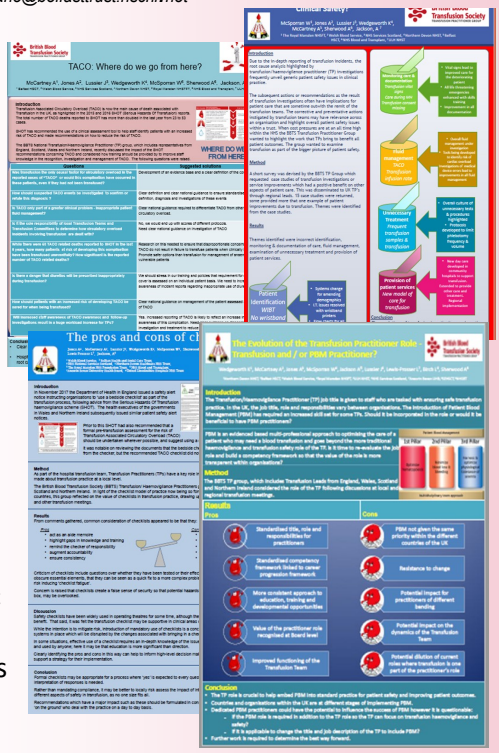

BBTS TP Group posters

Kathleen Wedgeworth
England SW, SC
kathleenwedgeworth@nhs.net

Ant Jackson
England EM, Y&H, NE
ant.jackson@ulh.nhs.uk

Angela Sherwood
England WM, NW
Anglea.sherwood@nhsbt.nhs.uk

Wendy McSporran
England EoE, London, SEC
Wendy.McSporran@rmh.nhs.uk

The member for your area will keep in touch through your regional groups but feel free to contact them with any comments, ideas and suggestions

Visit our site on the BBTS website—which will soon include the new BBTS TP group online forum https://www.bbts.org.uk/whatwedo/sigs/